Gc
929.2
L9424Lo
1570355

M. L.

REYNOLDS HISTORICAL
GENEALOGY COLLECTION

ALLEN COUNTY PUBLIC LIBRARY
3 1833 00854 5920

Digitized by the Internet Archive
in 2009 with funding from
Allen County Public Library Genealogy Center

http://www.archive.org/details/supplementtovoli00bear

SUPPLEMENT TO VOL. II,

. . . . TO THE . . . .

LOVELAND GENEALOGY,

Containing the Descendants

. . . OF . . .

ELIZA LOVELAND

. . . AND . . .

REUBEN BEARD,

See Loveland Genealogy,

VOL. II, P. 73, FAMILY 60.

P. C. BEARD, ESQ., TOLEDO, O.

MARCH 4, 1897.

E7.L14

1570355

Preface.

The "Loveland Genealogy," in three large octavo volumes, by J. B. Loveland, of Fremont, Ohio, deserves more than a passing notice. It commends itself to all Loveland descendants for its comprehensiveness, admirable arrangement of family records, beautiful typography, superior quality of paper, substantial binding and numerous family portraits. It would be remarkable if, in so voluminous a work, collected wholly by correspondence, there should be no omission of the descendands of any one bearing the Loveland name. We feel that the omission of the descendants of Eliza Loveland and Reuben Beard from the second volume is no fault of the editor of this valuable work. It therefore affords us great pleasure to place before members of the Beard family this brief and somewhat imperfect supplement. But those who wish to know of Eliza Lovelands ancestors to earliest colonial days, their revolutionary and other service to their country, must con-

sult the second volume of the "Loveland Genealogy." We sincerely commend this volume to the descendants of Eliza Loveland and Reuben Beard. Another supplement of "family 60," of the second volume, should be made, including the families of Harriet (6), Louicy, Lucinda, Aurora and Asel (6). Brothers and sisters of Eliza Loveland Beard. Many of their descendants in Vienna Township, Trumbull County, Ohio, and vicinity, could well afford to undertake the task, and thus help to perpetuate the memories of their ancestors. You could consult J. B. Loveland, the author of the Loveland Genealogy, who is a gentleman, a scholar, and a very accommodating man.

We thank the editor of these great family books for assistance kindly given, and we also thank the relatives and friends for their generous help. This little work we dedicate, as a fitting tribute to the memory of Eliza Loveland and Reuben Beard, who have passed the gates and left a record of fragrant Christian graces.

P. C. BEARD.

60.

Aaron (5) Loveland [Elizur (4), Lot (3),] was b. in Glastonburry, Conn., Feb. 1, 1766, m. there Oct. 1, 1789, Susanna, daughter of Jonah Chapman, a blacksmith Book B., page 160, Glastonbury Family Record, gives:

I.—Harriet (6), b. Dec. 6, 1790, m. Elijah Dealing.

65. II —Horace, b. Dec. 23, 1792, m. Betsey Myers, m. 2d Hope daughter of Timothy Stevens.

66. III.—David, b. Jany. 1, 1796, m. Amey Lowrey.

IV.—Louicy, b. Aug. 19, 1799, m. Harman Williams.

V.—Lucinda, b. March 17, 1802, m. Randal Munson.

VI.—Aurora, b. July 1, 1805, m. Malodie Lorie.

VII. Asel, b. Oct. 11, 1807, m. Emily Newell.

VIII.—Eliza, b. Nov. 15, 1811, m. Reuben Beard.

VIII.

ELIZA (6) LOVELAND, [Aaron (5), Elizur (4), Lot (3), Robert (2), Thomas (1)], was b. in Glastonbury, Conn., Nov.

15, 1811 (See Loveland Genealogy, Vol. II, p. 73, family 60) The Beard family have her b. in Hartford, Conn., Oct. 19, 1810. She came to Ohio with her parents in 1814. They settled in Trumbull County near Nilestown. Here Eliza spent her youthful days, and here are buried her parents and many other relatives.

At the age of sixteen she went to live with her brother, David Loveland in Bennington township, Delaware (now Morrow), County, Ohio, where she formed the acquaintance of Reuben Beard, whom she married March 5, 1828. He was b. in the State of New York, June 2, 1805. Soon after marriage they bought fifty acres of land in Bennington township, erected thereon a log cabin, and commenced the active duties of pioneer life, setting aside the forest to give place to the cultivated fields. Afterwards bought 33 acres more. They endured all the hardships and privations of the early settlers. The wheat and corn for the family bread was taken to a mill on horseback. The mill in question was Thomas Osborn's, a tread-mill, propelled by oxen, and was many miles away. Mrs. Beard spun and wove with hand wheels and loom, the wool and flax to clothe the family. The wool was carded at a tread-mill owned by Thomas Hance. Mr. and Mrs. Beard had only

the common school education of pioneer times, but they were intelligent in all that pertained to the essentials of pioneer life; honest and upright, and endowed with clear convictions of right and wrong, and members of the Christian Church. May their descendants emulate their virtues, and use their opportunities and privileges as faithfully as this worthy pair.

Reuben Beard died Jany. 13, 1870, and his wife Eliza died May 9, 1895; both dying at the old homestead.

Children all born at the homestead.

1. I.—Philander (7) Charles Beard, b. March 4, 1829, m. Hetty Howard; m. 2d, Lucetta Manville.
2. II.—Almon Philo Beard, b. April 2, 1831, died July 30, 1874, m. Eunice Chase.
3. III.—Harriette Lucinda Beard, b. June 4, 1834, m. Abram Herron.
4. IV.—Louicy Beard, b. Nov. 5, 1838, died Feb. 28, 1868, m. Alonzo Patrick.
5. V.—Samantha Beard, b. Aug. 1, 1840, m. Wesley Pierce.
6. VI.—Randall Leroy Beard, b. Dec. 20, 1851, m. Sarah M. Frost.

IN MEMORY OF DEAR GRAND-MOTHER

Eliza Loveland Beard.

The following are extracts from the funeral sermon of my grand-mother, Mrs. Eliza Loveland Beard, delivered by Rev. Crawford:

Song.—"Jesus Lover of My Soul Let Me to Thy Bosom Fly."

Prayer. Song—"Guide Me, Oh! Thou Great Jehovah."

On occasions like this, the thoughtful, turn to the Word of God for counsel, and for comfort. It is an unfailing source of consolation. With this in mind I have chosen three passages from the Old and New Testament, more for the purpose of advice to the living than for thoughts concerning death.

35 Psalm; 14 verse.—"I bowed down heavily, as one that mourneth for his mother." Isiah 46: 4.—"And even to your old age I am He, and even to hoary hairs, will I carry you." John 5: 25.—"Verily, verily, I say unto you, the hour is coming and now is, when the dead shall hear the voice of the Son of God. And they that hear shall live."

David had in mind the value of a true mother, when he made use of the language, "I bowed down heavily

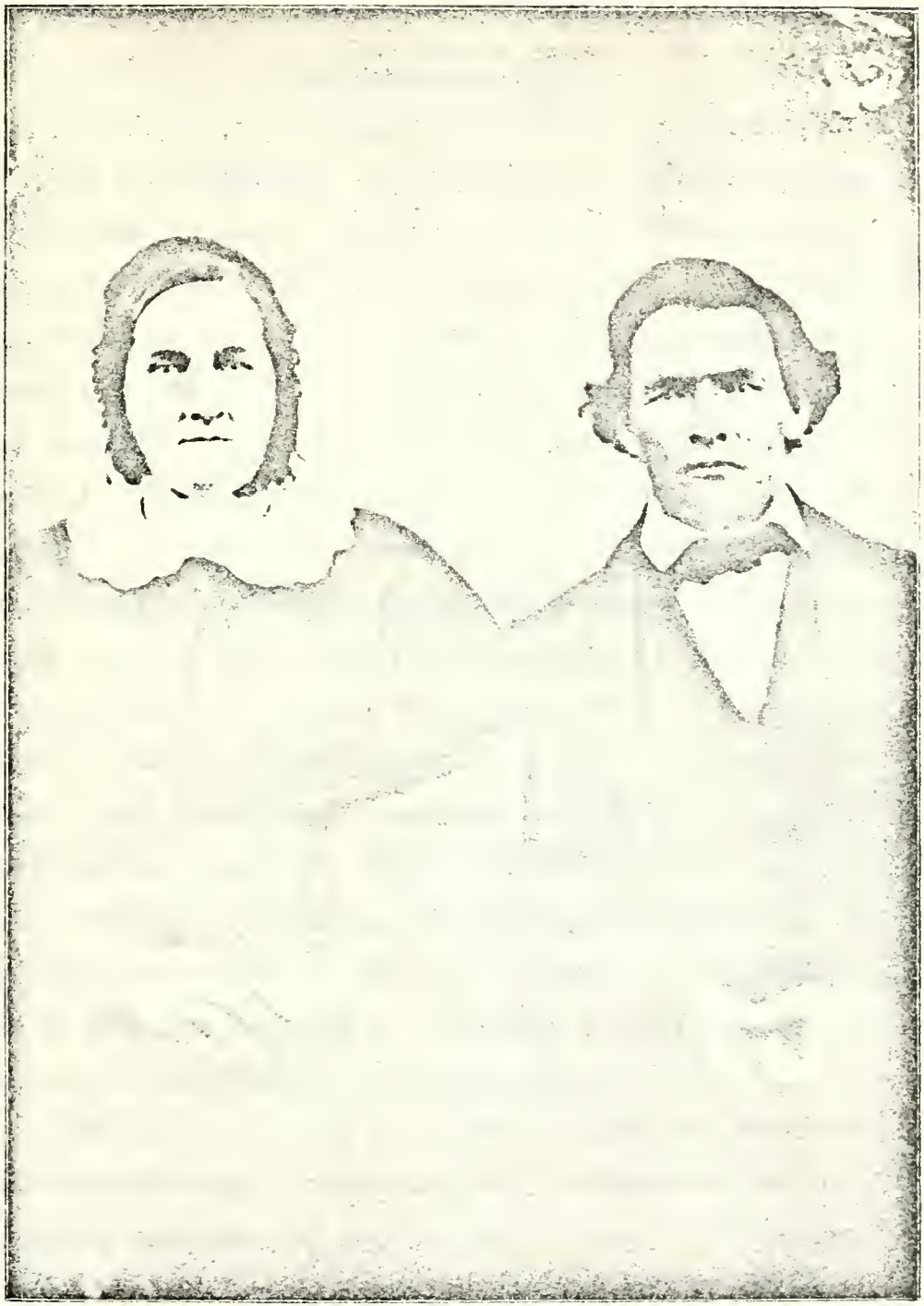

MRS. ELIZA BEARD. REUBEN BEARD.

as one that mourneth for his mother." He knew that there was no deeper grief than that of a child mourning for his mother. There is a reason for this, for no friend, however earnest and true, can be as unselfish, abiding and loyal as a mother. Our mothers spend wakeful nights for us, when in infancy, watching with deepest interest every step of childhood, and guard with solicitude the words and conduct of man and womanhood. Few children realize the value of a mother until their youth is passed. How many now feel a pang of regret, when they call to mind the thoughtless and unkind expressions they would gladly recall if they could, and how many tell us they would have been much better men or women had they always heeded their mothes's counsel. With these reflections in mind we can grasp the meaning of the Psalmist when he says, "I bowed down heavily as one that mourneth for his mother." It is said, the meaning is, "I forgot myself;" an illusion to the self forgetfulness or neglect caused by grief.

We next turn to the comforting thought that God does not allow our aged friends to suffer unsupported, but proposes to bear them up and to deliver them. This passage is one of God's precious promises to the children of Israel, which have always given the faithful great encouragement:

"Even to your old age I am he, and even to hoary hairs I will carry you."

What can be more beautiful than the simple faith of an aged man or woman? They take comfort not in theory, not in history, not in science, not in learning, but in an unshaken belief that God will do as he plans and promises.

Paul says, "The world by wisdom know not God." And he preached, "Christ Crucified," that their faith should not stand in the wisdom of man, but in the power of God. He who takes God at His word and as He is revealed in His word, is wise and strongest.

I have frequently seen young skeptics sneer at the faith of simple-minded old people, but he or she who lives a life founded on the "Ten Commandments and the "Sermon on the Mount," can afford to let them sneer, for these pillars of strength will never give way. They will stand in this and the "eternal world."

The happy assurance of this life consists not so much in what we know, as the wise use we make of our knowledge.

I may be able to give the scientific names of these flowers, and tell how each corolla is set in the calyx adorned with petals, but it may be no more fragrant to me than to one who does not notice these things. I may be able to

PHILANDER C. BEARD.

MRS. LUCETTA BEARD.

speak of the stamens and filaments to the anthers, the stigmas and tell of the mysterious pollen that has the power to form the seed, and yet it is no more to me than to that person who says God made it, and looks at it as one of God's creations. A most satisfying reason for the existence of all that we see is, that God placed them here, and he, who believes simply in the power of God, is wiser than he who has knowledge of science, and does not believe in God.

We next turn to the language of Our Saviour, and He speaks to us, and for our comfort, when he says: "The hour is coming and now is when the dead shall hear the voice of the Son of God, and they that hear shall live." This comes to us in the present, the hour is not afar off, but now is, so that we will not have centuries to wait, but we may soon be with the dear ones gone before.

The Saviour came into the world to save the world, and to make mankind better. He knew that one of our great troubles is the thought of death, and the thought of separation. He knew that we take pleasure in the hope of life, and therefore, He held it before us as one of the chief incentives for right doing.

Standing at the grave of Lazarus He called him forth a living person, so standing at the side of our dead, at the

present time, he can call them forth a living person.

Mary visited the grave of what she supposed a dead Christ, but found there a living Saviour. We may go to our death, as the birds go to their rest at night, they go forth the next morning with brighter plumage and stronger wings. Even so may we arise, from death, with brighter plumage and stronger wings.

We will now turn to a few thoughts concerning the dead, and of the useful Christian life she has lived.

Eliza Loveland was born Oct. 19, 1810, died May 9, 1895, age 84 years 6 months 20 days. She was married to Reuben Beard March 5, 1828. He died Jan. 13, 1870, To this union was given 6 children, three sons and three daughters. One son and one daughter preceeded her to a better life. Two sons and two daughters are left to mourn one of the *best* of *mothers*.

Shortly after her marriage, she with her husband, experienced religion and joined the "Christian Church," of which, she ever remained a faithful member, and her life has ever been a living witness for Christ.

Closing Song.—"Oh, Think of the Home Over There."

MRS. LOMA BEARD MCCUNE, Stenographer.

MRS. MARY BEARD.

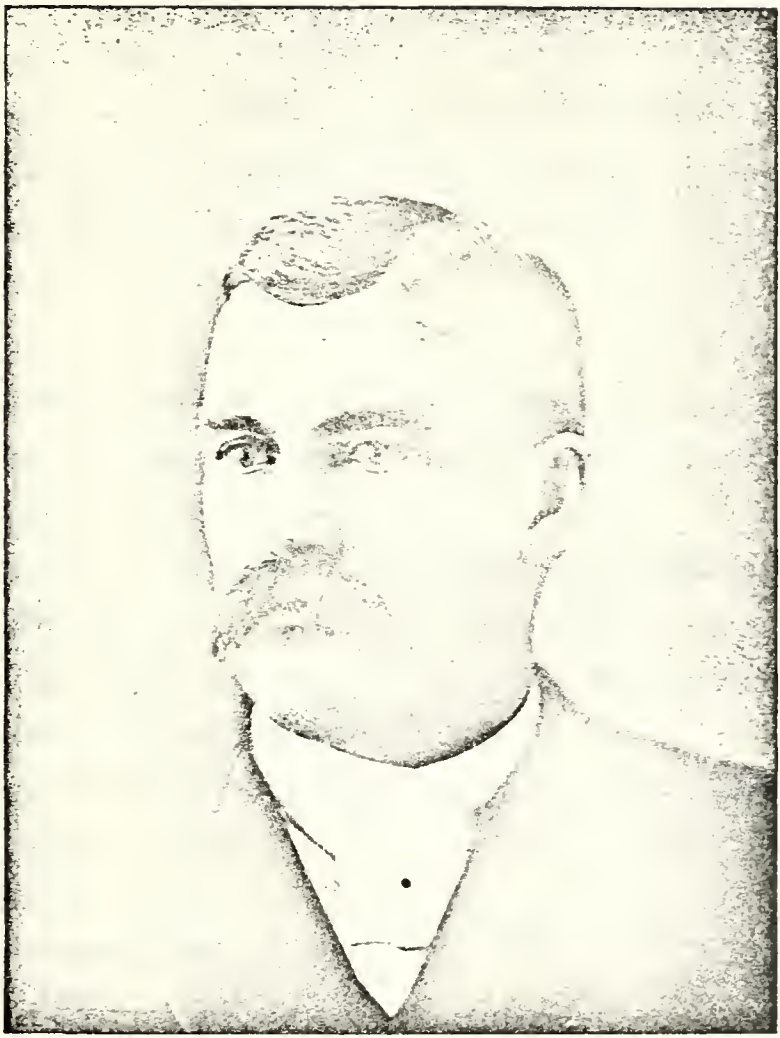

R. A. Beard, D. D.

I

Philander Charles (7) Beard son of Eliza Loveland and Reuben Beard m. July 4, 1850. Hetty Howard in Morrow county, Ohio where she died in 1858, m. 2nd, Lucetta Manville b. in Morrow county, Ohio July 6, 1841. Children of first marriage.

7 I—Reuben Alview (8) Beard b. Aug. 30, 1851, m. Lucinda E. Barton m. 2nd Mary Smith.

II—Derula R. Beard b. April 1, 1857 died Aug. 23, 1858.

Children of 2nd marriage.

8 III—Salome L. Beard b. Oct. 17, 1859, m. Charles L. McCune.

9 IV—Ellsworth M. Beard b. Feb. 17, 1862, m. Cora Campbell, m 2nd Lilian Donnolly.

10 V—Vernon V. Beard b. Sept. 23, 1865, m. Ida Repas.

11 VI—Stanley B. Beard b. Feb. 26, 1867, m. Jessie E. Culley.

XII—William Beard b. Feb. 25, 1869, d. March 14, 1869.

12 VIII—Philander Charles Beard Jr. b. June 10, 1872, m. Della Price.

IX—Roland A. Beard b. June 13, 1880, in Toledo, Ohio, is living with his parents in Toledo, is a book keeper and stenographer.

Reuben A. Beard was b. in Sciota township, Delaware county, Ohio. The next seven children were b. in Morrow county, Ohio.

P. C. Beard Sr., in early life taught district and select schools in Morrow, Delaware and Union Counties, Ohio, for several years in winter, and a part of the time in summer: Soon after he was of age, served two terms as Justice of the Peace in Benington township, Morrow Co., Ohio, during which time he taught school and studied law.

After P. C. Beard's second term had expired as Justices of the Peace, he was admitted to practice law in the State and United States Courts: He practiced law in Morrow county until May 1878, during which time A. W. Needles practicing law now at Columbus, Ohio and R. A. Beard a son of P. C. Beard, studied law with him and were admitted to the bar. P. C. Beard has been practicing law at Toledo, Ohio for 19 years last past, during which time, Ellsworth M. Beard, his son, and W. A. Gates studied law with him and were admitted to the bar. P. C. Beard and Ellsworth M. Beard have been practicing law as partners in Toledo, Ohio under the firm name of "Beard & Beard Attys. at Law" for more than five years last past.

P. C. Beard and Lucetta Beard his wife were members of

MRS. SALOME L. MCCUNE.

the Christian Church in Sparta Morrow county, Ohio for many years on up to the spring of 1878, when they moved to Toledo. Soon afterwards they joined the Washington street Congregational Church of Toledo, Ohio of which they have been members ever since.

Politically, they are "Prohibitionists".

She is a faithful member of the W. C. T. U., her husband's adviser and as a mother, and grandmother, she excells.

In early life P. C. Beard was a Republican and on account of his strong anti-slavery proclivities was one of the active Lieutenants of the "Under Ground Railroad" running from Cincinnati through Morrow county, Ohio, with stations at Wm. Messinger's, Thomas Hance's, and in the Benedict settlment, with other stations by the way of Oberlin, Cleveland and across to Canada where it carried slaves, fathers, mothers and children, in spite of the "Fugitive Slave Law," where they enjoyed their liberty to some extent under the protection of the British Lion.

Rev. Edward Smith of Harmony township, Morrow Co., Ohio, was for many years president of the road. Rev. Smith was many times notified that if he went south of "Masons & Dickson's line" "he would cease to be president of

the road." More than once he was egged because of his anti-slavery proclivities, but desiring to be true to his religion and his politics he ignored the "Fugitive Slave Law" and declared, "There was no property in man." That made he of one blood all nations that dwelt upon the face of the earth.".

President Lincoln's "Emancipation Proclamation" knocked the business trade out of the road, which went into liquidation and settled up, paid a hundred cents on the dollar, besides large dividends to its stockholders, all of which was approved by the friends of humanity and the "Ruler of the Universe" which presides over the destiny of nations.

2

Almon P. (7) Beard, son of Eliza Loveland and Reuben Beard was b. in Bennington township Morrow county, Ohio April 2nd, 1831, m. in Morrow county, Ohio, April 2nd, 1851 to Ennice A. Chase. He died in Delaware county, Ohio, July 30, 1874. They were members of the Christian Church.

I—Inez E. (8) Beard b. July 18, 1852, died March 20, 1873 in Delaware county, Ohio.

II—Wilber (8) Beard b. Feb. 13, 1855, m. in Morrow county, Ohio May 31, 1877 to Hattie Osborn. She

was b. in Morrow county, Ohio, she is dead. He died Feb. 18, 1883 in Texas. They have one child, George A. (9) Beard b. July 17, 1879 in Morrow county, Ohio.

III—Daniel A. (8) Beard b. Jan. 31st, 1859 m. in Delaware county, Ohio Feb. 5th, 1880, to Alice Gray. They have the following children Pearl (9) Beard b. May 17, 1881. Ross C. Beard b. Oct. 22, 1884 both b. on the old farm where Almon P. Beard died in Delaware county, Ohio.

IV—Annie C. Beard b. Nov 9, 1861 m. in Delaware county, Ohio, Dec. 24, 1880 to C. W. Dewitt who was born in Delaware county, Ohio. They reside in Columbus, Ohio.

3

Harriette Lucinda (7) Beard daughter of Eliza Loveland and Reuben Beard was b. in Bennington township, Morrow county, Ohio, June 4, 1834; m. in Morrow county, Ohio, March 26, 1854 to Abram Herron, who is an expert blacksmith, b. June 10, 1830: They are faithful members of the Methodist church. Children b. in Morrow county, Ohio.

I—Emma A. (8) Herron, b. June 18, 1855, m. in Morrow county, Ohio, Jan. 4, 1873 to Wellington Lyon.

Married 2nd, in Knox county, Ohio Feb. 27, 1892, Edward Daley, b. Sept. 16th, 1854 in Morrow county, Ohio. Edward is an expert carpenter and contractor. They reside in Toledo, Lucas county, Ohio, They have Fred Lyon b. April 10, 1873, Jessie Lyon b. 1874, died, aged 17 months, 18 days: Children of first marriage.

II—Manley M. Herron, b. Sept. 27, 1856, m. May 12th 1885, Laura Fowler: They have Mary Herron b. 1892. Manley M. Herron is an expert engineer located at Millersburg, Ohio.

III—Burton D. Herron b. March 24, 1864, m. in Knox county, Ohio to Minnie Parmenter: They have Herald Herron b. 1891.

Burton D. Herron and wife, are church members of high standing and he has been employed in one of the leading banks of Mt. Vernon, Ohio, for many years.

IV—Warren S. Herron, b. April 8th, 1868 in Morrow county, Ohio, m near Sandusky City Aug. 14, 1895 to Emma L. Wright b. Aug. 16th, 1875 at Bellevue, Ohio. Warren Herron is an expert ac-

countant and book keeper and is secretary and one of the stockholders of The Snell Cycle Company of Toledo, Ohio. Mrs. Herron is an accomplished musician. She received her education in Bradford College, Mass. and the Toledo schools. They are prominent members of the Methodist Church.

4

Louicy (7) Beard, daughter of Eliza Loveland and Reuben Beard was b. in Benington township, Morrow county, Ohio, Nov. 5, 1838, m. in Morrow county, Ohio, July 1856, Alonzo Patrick children, b.

I—Edward A. (8) Patrick, b. in Morrow county, Ohio, Sept. 6, 1857, m. in Morrow county, Ohio, Dec. 15, 1880, Ella Askins b. in Morrow county, Ohio. They have Leo A. (9) Patrick, b. Aug. 15, 1881, Carl A. Patrick, b. June 5, 1887.

II—Almon R. Patrick, b. in Morrow county, Ohio, July 29, 1859, m. in Morrow county, Ohio Dec. 24, 1884 Cora A. Yauger b. in Knox county, Ohio. They have Mary B. (9) Patrick, b. March 26, 1887.

III—Anson N. Patrick, b. Sept. 1861, died 1863.

Alonzo Patrick b. Nov. 25 1827 m. 2nd Elizabeth Salisbury, May 22nd, 1870, and had the following children born in Morrow county, Ohio

Nellie H. Patrick b. May 3, 1871.

Charles C. Patrick b. May 12, 1874.

5

Samantha (7) Beard, daughter of Eliza Loveland and Reuben Beard was b. in Benington township, Morrow county, Ohio Aug. 1, 1840, m. in Morrow county, Ohio July 27, 1856, Wesley Pierce, b. in Morrow county, Ohio. Children all b. in Morrow county, Ohio.

I—John W. (8) Pierce, b. Sept. 2, 1857.

II—Reuben F. Pierce, b. Jan. 19, 1861, m. 1889, Carrie Wimmer.

III—Robert C. Pierce, b. Sept. 16, 1862, died April 21, 1864.

IV—Ellsworth L. Pierce, b. March 17, 1865, m. 1887, Alice Brown.

V—Mary E. Pierce, b. Jan. 12, 1867, m. July 1, 1886, David Jenkins.

VI—Oliver B. Pierce, b. 1869.

MRS. LILIAN E. BEARD.

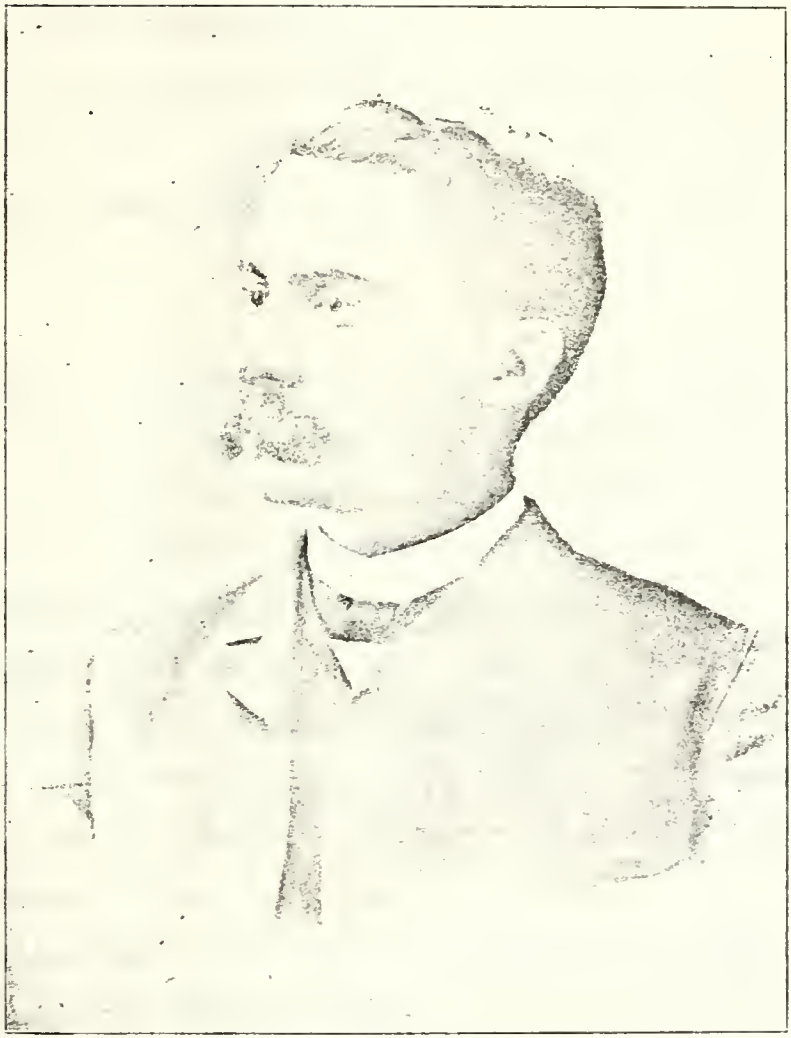

ELLSWORTH M. BEARD.

VII—Harriette L. Pierce, b. Aug. 12, 1871 m. June 26, 1889 William Wimmer.

The P. O. of Wesley Pierce and some of his children is Winchester Woods county Oklahoma. One of his married sons lives in Indiana. Wesley Pierce is a farmer.

6

Randal L. (7) Beard, son of Eliza Loveland and Reuben Beard was b. in Bennington township, Morrow county, Ohio, Dec. 20, 1851, m. in Morrow county, Ohio, Feb. 16, 1870, Sarah M. Frost b. in Morrow county, Ohio April 24, 1852. Children all b. in Morrow county, Ohio.

I—Manley (8) Beard b. Nov. 26, 1870, m. in Morro county, Ohio, March 28, 1891, Idah Belle Corwin, b. in Morrow county, Ohio. They have Florence Hattie (9) Beard, b. Sept. 6, 1893 in Morrow county, Ohio.

II—Litle Beard b. June 24, 1875, died Oct. 21, 1886.

III—Alice B. Beard b. June 3, 1879, m. in Morrow county, Ohio, Nov. 27 1895, John B. Knouff. They have Lulu B. (9) and Laura C. twins, b. May 28, 1896. Laura C. died Aug. 24, 1896.

IV—Amzy L. Beard, b. June 14, 1883.

V—Anson R. Beard, b. July 9, 1889, died June 9, 1891.

Randall L. Beard owns the old farm on which his parents lived and died and has been successful in raising Shropshire sheep. He has been elected township assessor twice and is an expert carpenter and contractor.

7.

Reuben Alview (8) Beard, D. D., grandson of Eliza Loveland and Reuben Beard, was b. in Delaware County, Ohio, Aug. 30, 1851, m. in Knox County, Ohio, June 26, 1870, to Lucinda E. Barton. She was born in Knox County, Ohio. She died in Columbus, Ohio, Jan. 7, 1876. M. 2d in Romeo, Mich., March 6 1879, Mary Smith b. in Armada, Mich., June 26, 1853. As a result of the second marriage they had the following children:

I.—Marguerite (9), b. March 23, 1882, at Brainard, Minn.

II.—Roy, b. July 4, 1884, at Fargo, Da., d. May 21, 1886, at the same place.

III.—Ralph P., b. May 12, 1889, in Seattle, Wash.

IV.—Hubert K., b. May 9, 1892, in Winchester, Mass. Henry Obadiah Smith (Dr. Beards father-in-law), was b. Jan. 1, 1817, and resides with Dr. Beard and

family, who, with the church, appreciate him for his kindness and integrity. Mrs. Beard is a graduate of the Romeo Academy and the Romeo High School of Romeo, Mich. She is an accomplished musician.

Rev. R. A. Beard was admitted to the bar Aug. 30, 1872. Practiced law in Ashley and Columbus until Sept., 1876, when he went to Oberlin, O., to study for the ministry. Graduated from the full course in theology and received the degree of B. D. in June, 1879. Preached at Brainard, Minn., until Feb., 1883, then at Fargo until June. 1888. Then Superintendent of Home Missions for the Congregational Home Missionary Society in the State of Washington until the spring of 1892, a part of which time he was also pastor of the First Congregational Church in Spokane, Wash. In 1891 he spent three months in Europe, part of which time was occupied with attendance upon the World's Council of Congregational Churches in London, of which he is a member.

In the spring of 1892 a severe throat and ear difficulty compelled laying down all work requiring public speaking. He went east for treatment, and after several months rest and treatment ventured to accept the Presidency of Fargo College. After serving two years in this capacity he found

himself so entirely recovered from his throat and ear trouble as to be able to resume preaching. So, in August, 1894, he accepted a call to the Pilgrim Congregational Church of Nashua, N. H., where he now is. In the year 1891, while in Europe, he received the degree of D. D. from Whitman College.

8.

SALOME LODEMA (8) BEARD, grand daughter of Eliza Loveland and Reuben Beard. was b. in Morrow County, Ohio, Oct. 17, 1859, m. in Toledo, Ohio, Nov. 2, 1880, Charles L. McCune.

Mrs. McCune is employed in the law office of Beard & Beard, Toledo, Ohio, as book-keeper and stenographer. She is an expert in her business and an accomplished musician. Children b. in Toledo:

I.—Charles L. (9) McCune, Jr., b. Jan. 23, 1882, d. Jan. 27, 1882.

II.—Caroline L. McCune, b. May 26, 1883.

III.—Julia H. McCune, b. June 19, 1885.

IV.—Vernon S. McCune, b. Jan. 6, 1889.

V.—Pansy S. McCune, b. Feb. 6, 1891.

MRS. IDA BEARD.

VERNON V. BEARD.

9.

ELLSWORTH MELVILLE (8) BEARD, grandson of Eliza Loveland and Reuben Beard, was b. in Morrow County, Ohio, Feb. 17, 1862, m. in Toledo, Ohio, Feb. 10, 1883, Cora Campbell, b. in Toledo, Aug 22, 1864, d. June 2, 1887 m. 2d, in Toledo, Ohio, July 13, 1892, Lilian E. Donnolly, b. March 14, 1864, in Toledo, Ohio.

Children b. in Toledo, Ohio:

I.—William E. (9) Beard, b. Jan. 29, 1885.

II.—Shirley W. Beard, b. May 5, 1894.

III.—Dorothy L. Beard, b. Nov. 16, 1896.

Ellsworth M. Beard in 1878 moved to Toledo, O., with his parents, and attended the Toledo Public School and High School. He began lifes duties as a school teacher. His legal education was obtained in the office and under the careful direction of his father P. C. Beard, Esq., and at the same time he carried on a successful collection business, during which time he performed the duties as clerk for his father. He was admitted to the bar in 1891. His friends are counted by his acquaintances, and doubtless no one has greater public confidence reposed in him, than has this member of the Toledo bar. He is looked upon as having a bright future before him. He is a good advocate, and

in every way fitted for his profession. Since 1891 he has been the junior member of the firm of Beard & Beard, Attorneys at law, 503-507 Spitzer Building, Toledo, O.

Mrs. Lilian E. Beard, his wife, graduated from the Toledo High School in the class of 1881, and was a teacher for several years in the schools of Toledo.

Mr. and Mrs. Beard are active members of the Washington Street Congregational Church and Sunday School.

10.

VERNON VILLOISON (8) BEARD, grandson of Eliza Loveland and Reuben Beard, was b. in Morrow County, Ohio, Sept. 23, 1865, m. in Toledo, Ohio, Dec. 31, 1889, Ida Repas. She was b. March 6, 1866, at Haskins, Ohio.

Children b. in Mount Vernon, New York:

I.—Harold V. (9) Beard, b. Feb. 27, 1892, d. in Corning, N. Y., Sept. 17, 1894.

II.—Gerald A. Beard, b. May 2, 1896.

Mr. and Mrs. Beard are much appreciated, because of their musical talent, in Mt. Vernon, N. Y., where he has been (assisted by her), a leader in one of the principal choirs of the place,

Mr. Vernon V. Beard, since Jan. 1, 1885, has been in the railroad business, to-wit:

With the Mich. Cen. R. R. at Toledo from Jan. 1, 1885, to Jan. 1, 1886.

With the W. & L. E. R. R., at Toledo, from Jan. 1, 1886, to April 17, 1886.

With the T. & O. S. R R. at Toledo, from April 17, 1886, to Sept. 20, 1887.

With the Michigan & Ohio R. R., at Toledo, ffom Sept. 20, 1887, to June 31, 1889.

With the S. F. & W. R. R., Jacksonville, Fla., from Dec. 1, 1889, to June 15, 1890.

With the N. Y. C. & H. R. R. R., General Eastern Passenger Department, Assistant to M. C. Roach, from June 15, 1890, to date.

He has arranged and conducted during the past four years:

FIRST EXCURSION,

New York to Montreal and return, left New York, July 3, 1893. Special train, sleeping cars, New York to the Thousand Islands, special steamer down the St. Lawrence River, returning by special train through the Adirondack Mountains. 260 people.

SECOND EXCURSION,

New York to Cleveland and return, left New York July 10, 1894, special train of Wagner Vestibuled Sleeping cars, New York and Brooklyn delegation 250 people, Springfield to Cleveland and return, special train, Connecticut delegation 400 people.

Returning from Cleveland by two special trains. One day at Niagara Falls. One train Niagara Falls to the Thousand Islands, and one train to New York and Springfield direct.

One day and night at Thousand Islands, returning by special train to New York.

The above were arranged and conducted by him as agent of the New York Central, but the following were his own personal excursions, independent of any railroad company.

THIRD EXCURSION,

Left New York by steamer July 9; one week in Boston. Left Boston July 16. Special train through the White Mountain. One day and night at Fabyans, N. H. Special train to the summit of Mt. Washington. One day and night in Burlington, Vt. Given reception by the C. E.

MRS. JESSIE E. BEARD.

Rev. Stanley B. Beard.

Society and the Governor of Vermont, with addresses from the leading ministers of the City, General O. O. Howard, late of the U. S. army, his Excellency the Governor. One day and night at Ausable Chasm. Through Lakes Champlain and George, and one day and night at Saratoga. 150 people, the number having been limited.

FOURTH EXCURSION,

Left New York July 9. One week in Washington, D. C.

Left Washington by special train; stop at Luray Caverds, Va. Through the Shenandoah Valley; stop at Natural Bridge, Va.

One day and night at Richmond, Va. Two days at Old Point Comfort, Va. Returning Potomac River and Chesapeake Bay, and B. & O. R. R. 100 people; number having been limited.

For 1897 he is planning a trip for C. E. people of New York State to California and return by special train.

His P. O. address is, 413 Broadway, N. Y.

11.

STANLEY BENTON (8) BEARD, grandson of Eliza Loveland and Reuben Beard, was b. in Morrow County, Ohio,

Feb. 26, 1867., m. in Toledo, Ohio, Nov. 24, 1886, Jessie E. Cully. She was b. Sept. 21, 1868, in Fremont, Ohio.

Children b. in Toledo, Ohio:

I.—(Infant), b. March 1, 1890, d. March, 1890.

II.—Lela M. (9) Beard, b. Feb. 1, 1894.

Mrs. Jessie E. Beard is a graduate of the Toledo High School and is an accomplished musician.

Rev. Stanley Benton Beard in his 14th year entered a printing office in the City of Toledo, O., and learned the trade of a printer, at which he worked six years, with the exception of one summer when he taught school.

In 1886 he accepted the position of head book-keeper with the firm of Cray & Rood, Iron Merchants.

After two years with Messrs. Cray & Rood, in his 22d year he entered the Christian Ministry, accepting the pastorate of the Plain Congregational Church of Bowling Green, O., where he remained three years.

In the fall of 1891, with his wife, he moved to Oberlin, O., where he entered the Theological Seminary. During the four years in Oberlin he preached the last three in the Presbyterian Churches of Peru and Olena, Ohio; and in March, 1895, he accepted a call to the First Congregational Church of Berea, Ohio, of which he is pastor at this time.

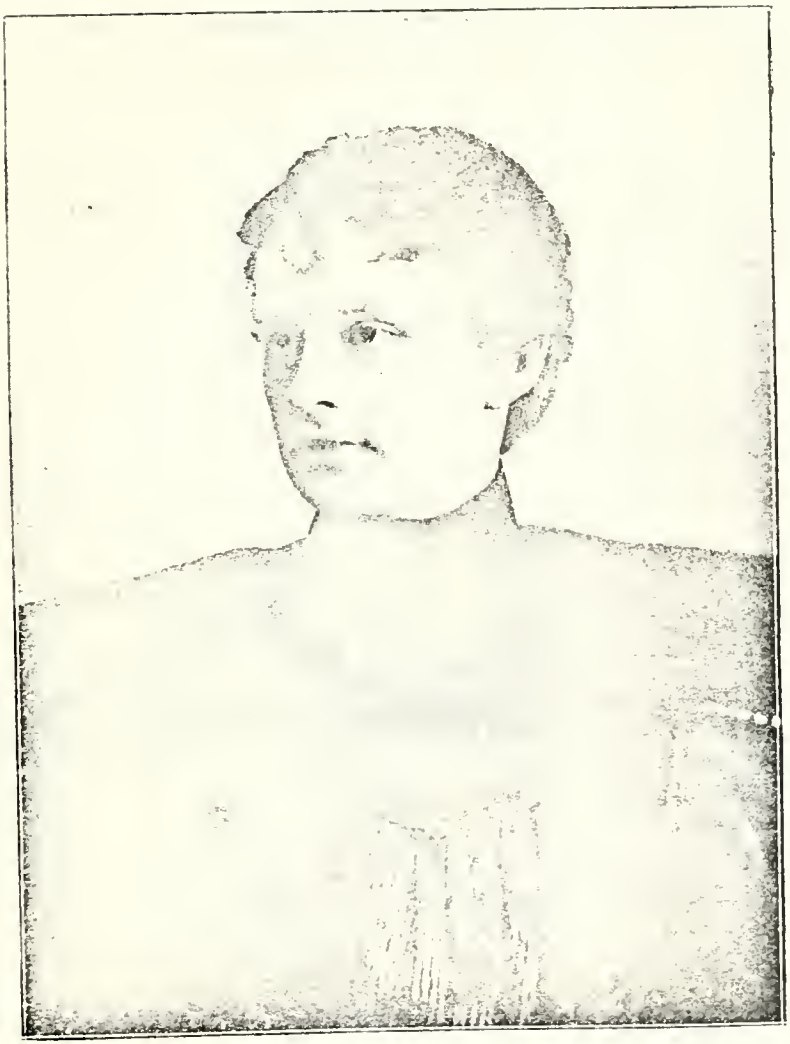

MRS. DELLA BEARD.

PHILANDER C. BEARD, JR.

12.

PHILANDER CHARLES (8) BEARD, Jr., grandson of Eliza Loveland and Reuben Beard, was b. in Morrow County, Ohio, June 10, 1892, m. in Toledo, Ohio, Oct. 29, 1890, Della Price, b. Jan. 17, 1871, in Bryan, O.

Mr. Beard is an expert accountant, book-keeper, and traveling salesman. His wife is an accomplished musician, and was educated in the Toledo schools.

They have the following children, both b. in Toledo, O.

I.—Lawrence P. (9) Beard, b. Aug. 22. 1891.

II.—Jessie E. Beard, b. Oct. 2, 1893.

While it would not be proper to trace the relatives of my father in this excellent "Geneaology of the Loveland families to any great extent, yet knowing as I do that my father (Reuben Beard) all his brothers, sisters, and their ancestors, have passed the "Jordan of Death" and that they died in different parts of this country, make me feel as though it was my duty to state what I have learned from time to time, of my father's relatives and their ancestors. And in so doing I am under many obligations to my relatives in different parts of this country for record evidence from which I have learned that Jeremiah [1] Beard one of our ancestors was born in the year 1719 and died in 1786; that

he married and had one son, Gideon (2) Beard born September 1743 and died 1797.

Gideon (2) Beard married and had seven children, Gideon (3), Victor, Jeremiah, Isaiah, Charles, Polly and Sylva.

Jeremiah (3) Beard married and had two sons, Timothy and William Beard who lived many years in Morrow county, Ohio.

Timothy (4) Beard married and had a family of childdren and is now dead.

William (4) Beard now resides in Union county, Ohio and has a family, but I have no nowledge of him at the present time.

Gideon (3) Beard was born in 1764 and died in the year 1801, married to Miss Parmelia Porter daughter of Dr. Porter of Otsego County, New York and had the following children; Charles (4), Thomas and Polly Beard.

Mrs. Parmelia Porter Beard married for her second husband Victor [3] Beard who was b. in 1784. in the state of N. Y. died Oct. 12, 1854 in Delaware county, Ohio, they had the following children; Victor (4), Elijah, Palmyra, Parmelia, Commodore, Roseanna (who died many years ago) and Reuben Beard my father.

ROLAND A. BEARD.

Victor [3] Beard married for his second wife a Mrs. Van-Brimer, who is now dead; they had no children.

Charles (4) Beard was born Dec. 20, 1792, died Jan. 8 1874, and married Kesiah Westbrook, born April 20, 1796 and died Oct. 10, 1876. They had the following children; Sally (5) Beard born Jan. 15, 1818 and died June 12, 1872; Chester Beard born Jan. 15, 1821, died Oct. 28, 1888; David Beard born June 6, 1826 and resides in the west; Charles Miner Beard born Sept. 1832; Sophronia Beard born Nov. 24, 1837 and died June 29, 1887; Melvina Beard born April 2, 1824 and died July 16, 1825; Easter Beard born Jan. 17, 1830 and died Oct 9, 1831. All are dead including father and mother excepting David and Charles Miner Beard.

Chester [5] Beard married Abby Wilson who resides on the "Old Wilson Farm" in Bennington township Morrow county, Ohio. They had three children, Charles (6) Beard who resides in California, Rose Beard who married Burgess Bowen who resides in Bennington township, Morrow county, Ohio and Webster Beard who resides in Morrow county, Ohio.

Polly (4) Beard was born March 16, 1796 and married Roger Blinn and had the following children, John (5) Blinn who married Mary Chase both of whom died in Sparta,

Morrow county, Ohio. Henry who died in California; Clara who married James F. McKinney, both of whom died in Fremont, Ohio; Elizabeth who married William Chase who lives in Sparta, Morrow county, Ohio.

She died within the last year; and Roger Blinn who married a Miss Scott, P. O. Address is Eureka, Clinton county, Mich.

Polly Beard Blinn married for her second husband, Joseph Harrison both of whom died in Bennington township, Morrow county, Ohio and had the following children, Rhoda (5) who married George Hibbard and they reside near Eureka, Mich.; Lydia who married Chas. Cory and reside near York Center, Union county, Ohio; Joseph who died many years ago; and Aaron Harrison who lives in the west. Thomas (4) Beard married Betsey Westbrook and had a large family of children; they were married in Morrow county, Ohio and died in Kokomo, Indiana. One of his sons, Thomas [5] Beard resides in Lima, Ohio with his family.

Victor (4) Beard was born Oct., 1804, married Mary Ann Bennett, both of whom are dead. She died in Union County, Ohio, and he died in Bennington Township, Morrow County, Ohio, while visiting his brothers and his wife's folks. They had the following children. Jonathan (5)

MRS. SARAH BEARD.

RANDAL L. BEARD.

who married Polly Stevens and afterwards Mary Timmens; Joseph, who married Nancy Burdict; Eliza Beard, Sarah Beard and Elizabeth Jane, who married Louis Vance. All are dead excepting Jonathan and Joseph Beard. Victor Beard, Sr., was buried in Sear's Cemetery in his brother Reuben's lot in South Bloomfield Township, Morrow County, Ohio.

Jonathan (5) Beard married Polly Stevens for his first wife and had eight children, four boys and four girls. He married for his second wife, Martha Timmens and had one son. She died in June, 1896.

Joseph (5) Beard was married June 2, 1850, to Nancy Burdict. As the result of said marriage they had three children, Victor (6) Beard, Hezekiah C. Beard and Reuben A. Beard. Victor (6) was born May 13, 1852. Hezekiah was born Sept. 28, 1854, and Reuben A. was born May 5, 1858.

Elijah (4), Beard born Jan. 12, 1807, died Sept. 16. 1894. He married Emeline Sunderland [who lives in Ithaca, Mich.], in 1828. She was born Nov. 10, 1801. The following children were born to them: Mary, who married Culwell Martin; Louisa, who married James Vance: Elmira, who married Thomas Vance; Ann Eliza, who

married Mr. Norris. All live near Ithica, Mich. Catharine, who married Mr. Harrington; Christina who married Mr. Harrington. Both live near Vesteburg, Mont Calm County, Mich. Mr. Norris is dead.

Elijah Beard was a Christian preacher, a good bible scholar, a good speaker, an honest man with strong convictions as to right and wrong. He was an active pastor of a Christian Church in Michigan, until within a few days of his death. Aunt Emely, his widow, was always his strength and help in time of need.

Parmelia (4) Beard married Alvy Frost in Morrow County, Ohio. They moved west, and he died. She then married Arvy Frost, his brother, all three of whom died in the west. She died about 15 years ago. Several children were born to them.

Commodore (4) Beard married Mahala Horr in Morrow County, Ohio. He died in South Bloomfield Township, of said county. She then moved to Centerville, Delaware County, Ohio, where she married Mr. Mann, and died at the same place. She had by her first husband the following children: Sophrona (5) who married a Mr. Peters, and moved to the State of Michigan, Lucy, who married Mr. Smothers, Elizabeth Madaline, who married Mr. Dority and Alvira,

WARREN S. HERRON. EMMA DAILY. BURTON D. HERRON. MANLEY M. HERRON.
MRS. LUCINDA HERRON. ABRAM HERRON.

WARREN S. HERRON.

1570355

who married a Mr. Smothers. The two Mr. Smothers reside near Centerville, Delaware County, Ohio.

Palmyra [4] Beard, died Aug., 1884, she married James Cahoon, in Morrow County, Ohio. Seven children were born to them, four of whom are living to-wit: Cornelius [5], Simeon, Louis, and Polly Cahoon. Their father and mother died in the west, where some of their surviving children reside.

Cornelius Cahoon resides at Lime Ridge, Wisconsin. Louis Cahoon resides at Kissimmee, Florida.

Reuben [4] Beard, my father, married Eliza Loveland. See 2d Volume of "Loveland Genealogy," page 73, family 60.

I hope the above imperfect statement will help to perpetuate the memory of my father, his relatives and their ancestors.

P. C. BEARD.

INDEX TO FAMILIES.

PAGE.

BEARD.

Alice B. - - - - - 19
Almon P. - - - - - 14
Annie C. - - - - - 15
Daniel A. - - - - - 15
Ellsworth M. - - - - 23
Harriet M. - - - - - 15
Louicy - - - - - 17
Manley - - - - - - 19
Philander C. - - - - - 11
Philander C. Jr. - - - - 29
Randall L. - - - - - 19
Reuben, Ancestors of - - - - 29
Reuben A. - - - - - 20
Roland A. - - - - - 11
Salome L. - - - - - 22
Semantha - - - - - 18
Stanley B. - - - - - 27
Vernon V. - - - - - 24

HERRON.

Burton D. - - - - - 16
Emma A. - - - - - 16
Manley M. - - - - - 16
Warren S. - - - - - 16

LOVELAND.

Aaron - - - - - 3
Eliza - - - - - - 3

PATRICK.

Almon R. - - - - - 17
Edward A. - - - - - 17

INDEX TO PORTRAITS

	Between Pages.
Beard.	
Mrs. Eliza and Reuben	6-7
Mrs. Lucetta and Philander C.	8-9
Mrs. Mary and Rev Reuben A.	10-11
Mrs. Lilian E. and Ellsworth M.	18-19
Mrs. Ida and Vernon V.	22-23
Mrs. Jessie E. and Rev. Stanley B.	26-27
Mrs. Della and Philander C. Jr.	28-29
Roland A.	30-31
Mrs. Sarah and Randall L	32-33
Herron.	
Abram and family and Warren S.	34-35
McCune.	
Mrs. Salome L.	12-13

Addenda to Supplement of Vol. 2.

Family 12, page 29, and third line should read June 10, 1872.

Family 2, page 14 and fourth line should read Eunice A. Chase.